

PICTURES PAGE

Report # : Dobson medical 1

Client:

Subject Property

Schedule Date : Saturday, March 24, 2007

Dobson Medical
Chandler, AZ 85224

Picture 1



south face of the property

Picture 2

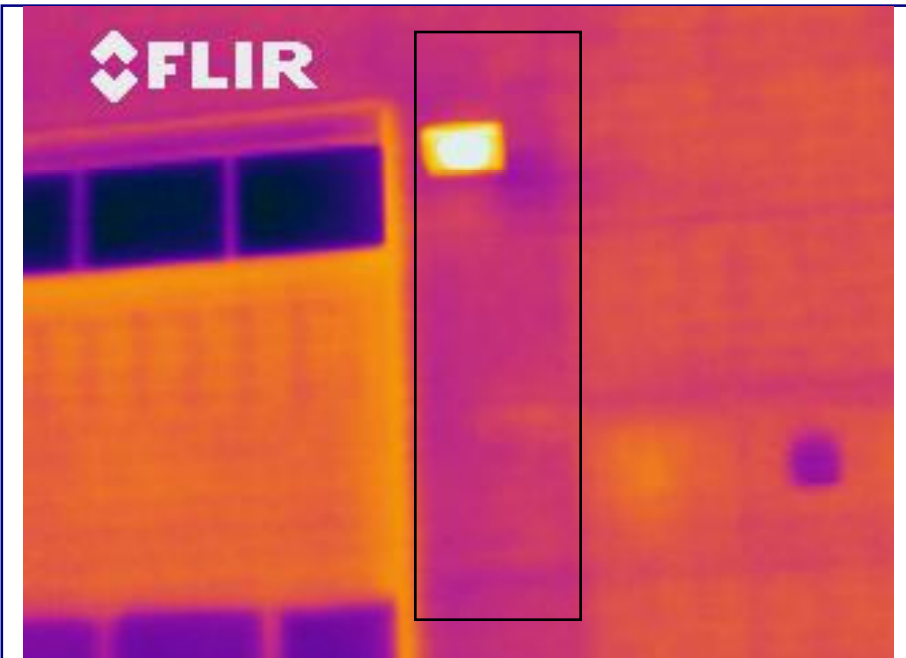

the purple is moderate moisture in the wall

DEC Building Consultants

© I.T.A Copyright 1993/2000

PICTURES PAGE

Report # : Dobson medical 1

Client:

Subject Property

Schedule Date : Saturday, March 24, 2007

Dobson Medical
Chandler, AZ 85224

Picture 3



area over front doors

Picture 4

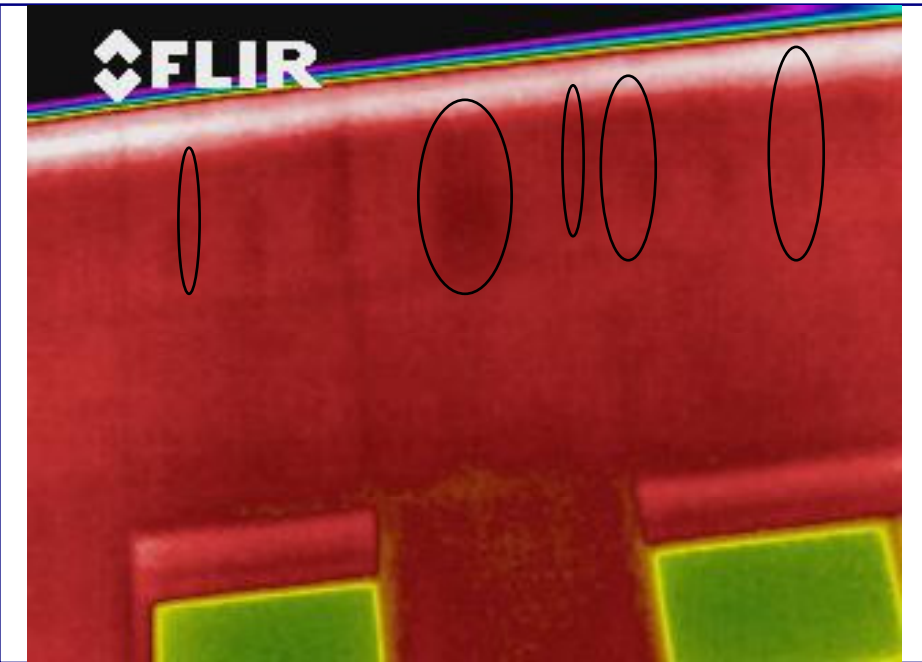

with a different palette the dark areas is moisture still in the stucco

DEC Building Consultants

PICTURES PAGE

Report # :Dobson medical 1

Client:

Subject Property

Schedule Date : Saturday, March 24, 2007

Dobson Medical
Chandler, AZ 85224

Picture 5



the corner of the building

Picture 6



this picture did not translate
from the camera spots of
moisture were also found

DEC Building Consultants

PICTURES PAGE

Report # : Dobson medical 1

Client:

Subject Property

Schedule Date : Saturday, March 24, 2007

Dobson Medical
Chandler, AZ 85224

Picture 7



east wall north corner

Picture 8

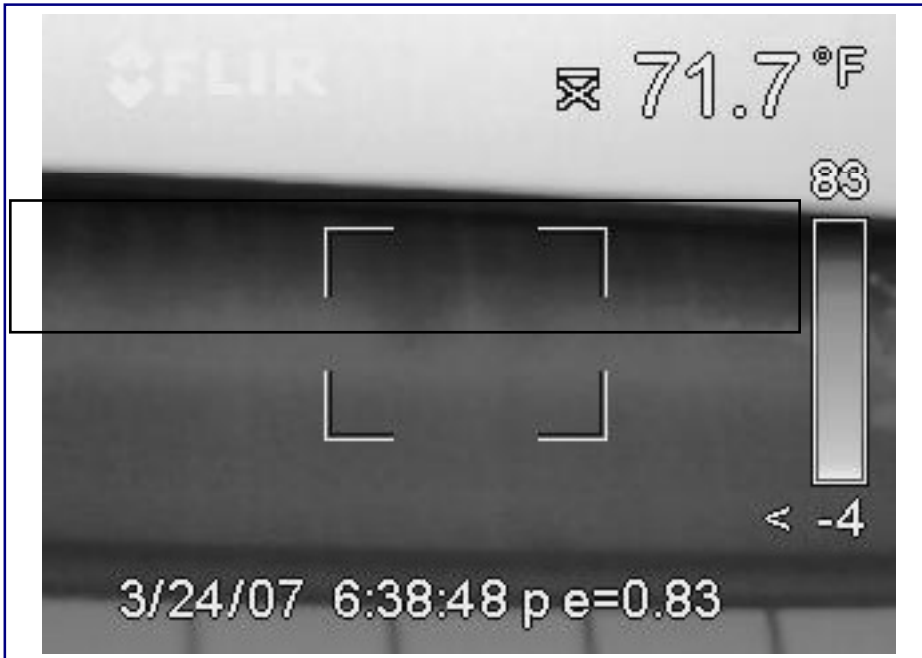

the top of the parapet has moisture wicking down the block (note the black is moisture.)

DEC Building Consultants

PICTURES PAGE

Report # : Dobson medical 1

Client:

Subject Property

Schedule Date : Saturday, March 24, 2007

Dobson Medical
Chandler, AZ 85224

Picture 9



this is the north west corner.

Picture 10



this picture did not translate from the camera. moisture was found at the area above the windows

DEC Building Consultants

PICTURES PAGE

Report # : Dobson medical 1

Client:

Schedule Date : Saturday, March 24, 2007

Subject Property

Dobson Medical
Chandler, AZ 85224

Picture 11



west facing wall . note the efflorescence at the top of the wall that is more moisture wicking its way down through the wall

Picture 12



the dark and yellow vertical lines are the pilasters that stop at second floor

DEC Building Consultants

PICTURES PAGE

Report # : Dobson medical 1

Client:

Subject Property

Schedule Date : Saturday, March 24, 2007

Dobson Medical
Chandler, AZ 85224

Picture 13



west side by the corner

Picture 14

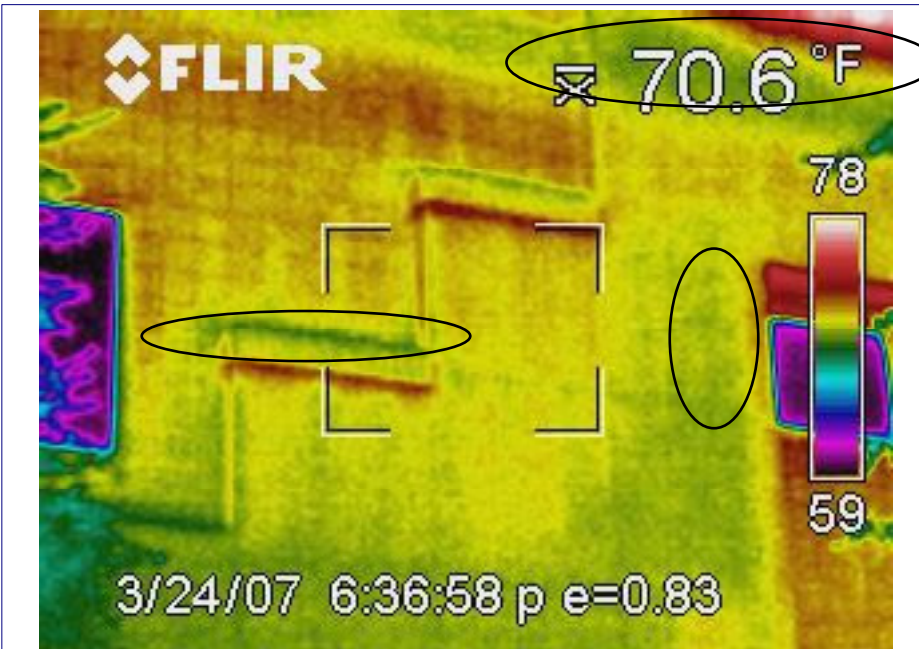

the green horizontal lines is moisture in the EFIS.
The upper corner of the picture is green moisture at the parapet

DEC Building Consultants

PICTURES PAGE

Report # : Dobson medical 1

Client:

Subject Property

Schedule Date : Saturday, March 24, 2007

Dobson Medical
Chandler, AZ 85224

Picture 15



top shot of the building

Picture 16

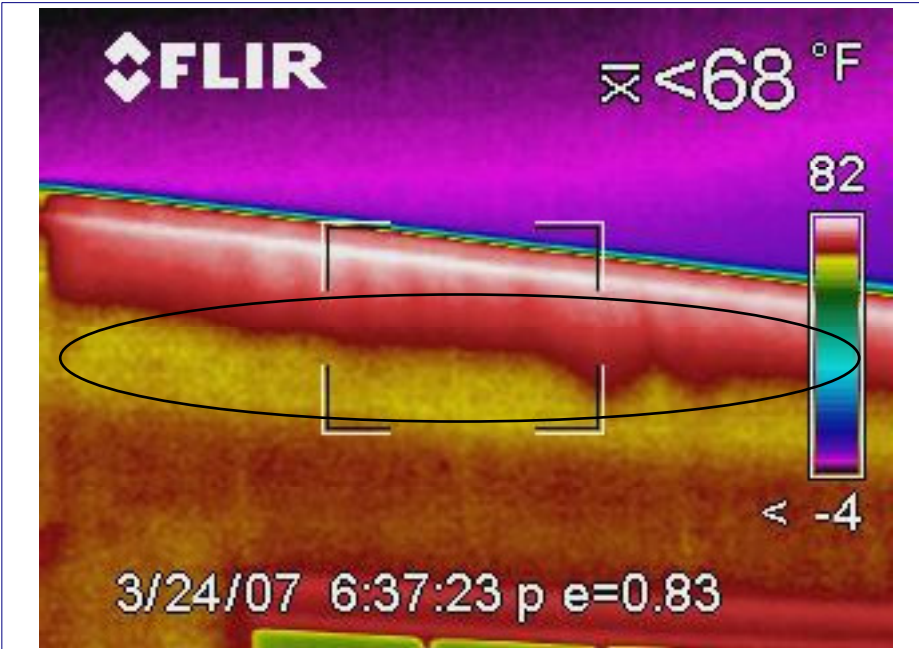

the lack line below the red is the depth that the moisture has worked its way down

DEC Building Consultants

PICTURES PAGE

Report # : Dobson medical 1

Client:

Subject Property

Schedule Date : Saturday, March 24, 2007

Dobson Medical
Chandler, AZ 85224

Picture 17



south side view

Picture 18

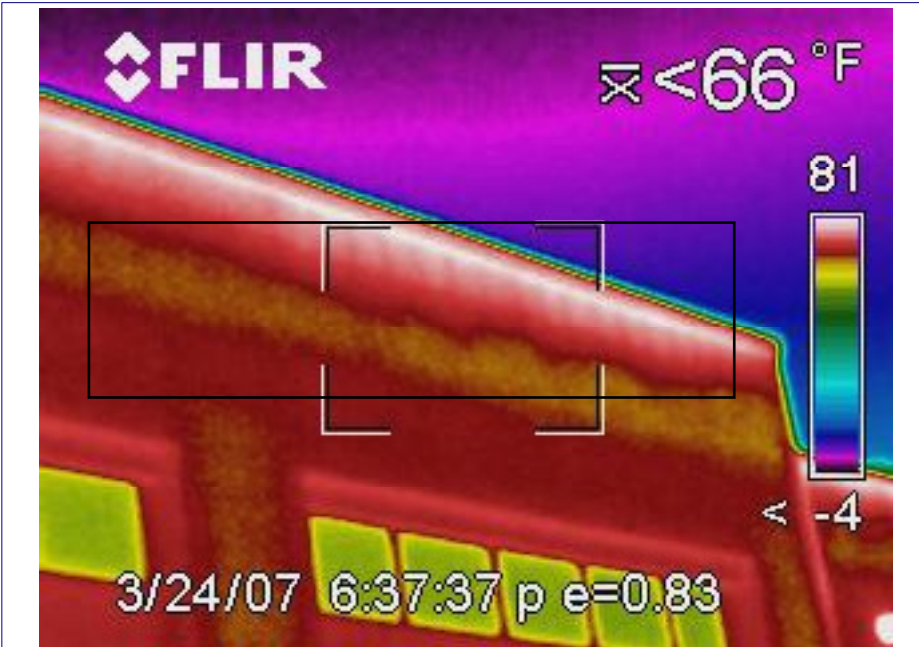

the yellow is the level that moisture has migrated.

DEC Building Consultants

PICTURES PAGE

Report # : Dobson medical 1

Client:

Subject Property

Schedule Date : Saturday, March 24, 2007

Dobson Medical
Chandler, AZ 85224

Picture 19

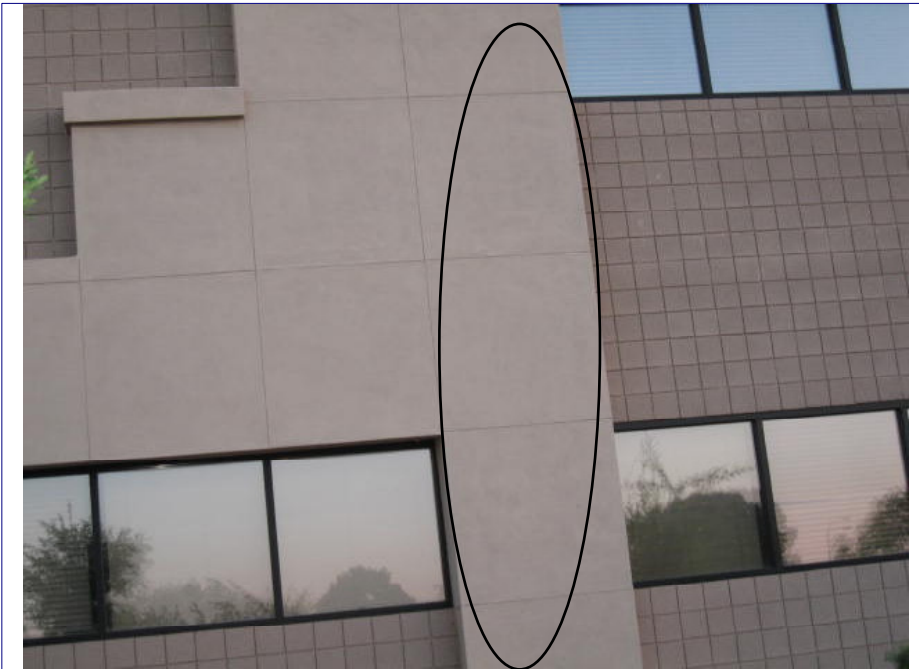

more south side

Picture 20

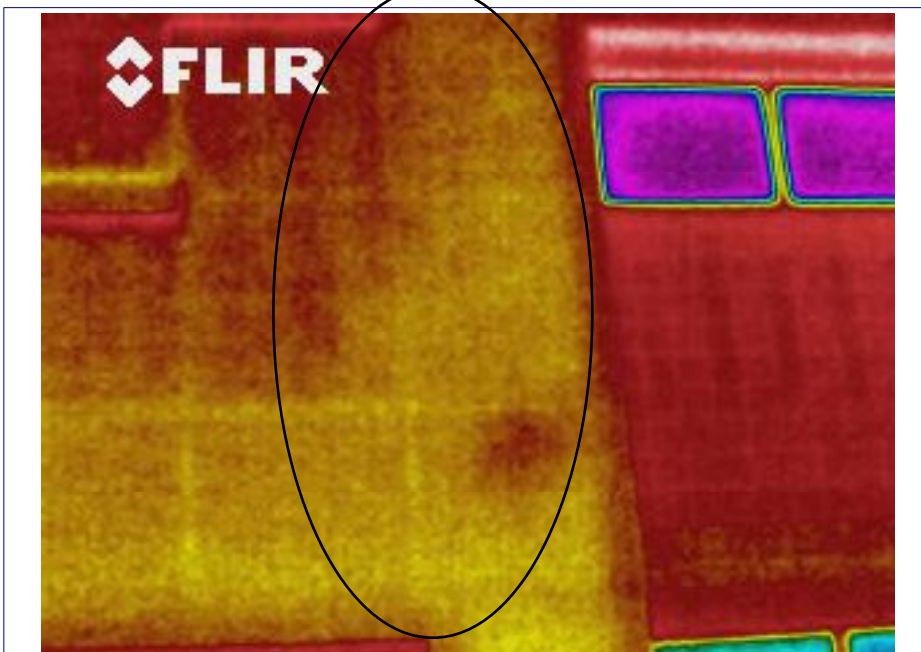

the yellow is retaining moisture

DEC Building Consultants

PICTURES PAGE

Report # : Dobson medical 1

Client:

Subject Property

Schedule Date : Saturday, March 24, 2007

Dobson Medical
Chandler, AZ 85224

Picture 21



the transformer enclosure area

Picture 22

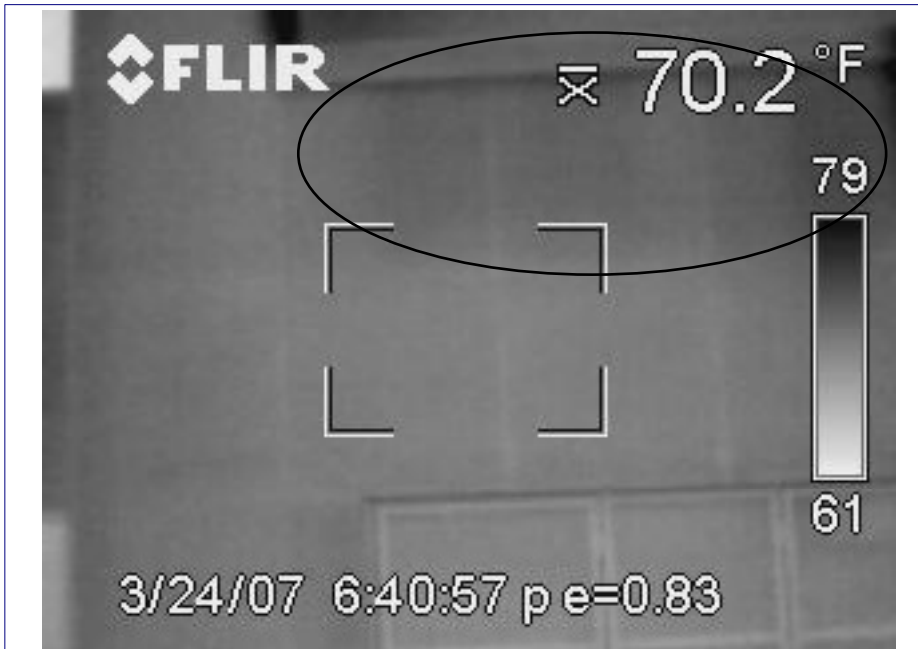

changing pallets , the dark area are moisture build up.

DEC Building Consultants

PICTURES PAGE

Report # : Dobson medical 1

Client:

Schedule Date : Saturday, March 24, 2007

Subject Property

Dobson Medical
Chandler, AZ 85224

Picture 23



corner of the building

Picture 24



the dark areas is standing moisture

DEC Building Consultants

PICTURES PAGE

Report # : Dobson medical 1

Client:

Schedule Date : Saturday, March 24, 2007

Subject Property

Dobson Medical
Chandler, AZ 85224

Picture 25



opposite side of corner shot

Picture 26



changing the palette reverse
white is moisture, except the A
that is heat (the color black in
infrared always reads as
100%)

DEC Building Consultants

PICTURES PAGE

Report # : Dobson medical 1

Client:

Subject Property

Schedule Date : Saturday, March 24, 2007

Dobson Medical
Chandler, AZ 85224

Picture 27



over th windows

Picture 28

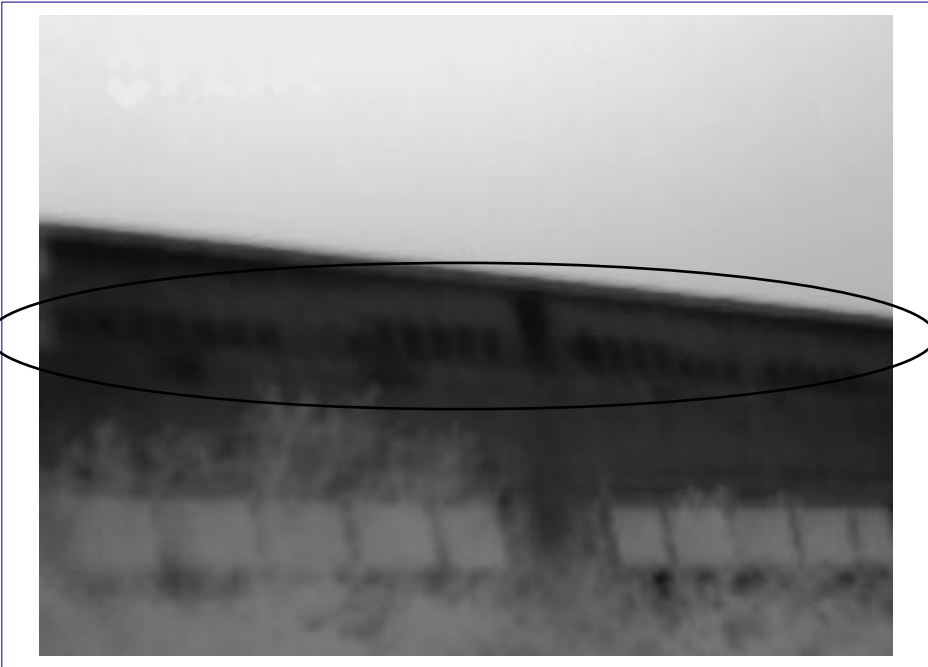

the light areas are moisture areas

DEC Building Consultants

PICTURES PAGE

Report # : Dobson medical 1

Client:

Subject Property

Schedule Date : Saturday, March 24, 2007

Dobson Medical
Chandler, AZ 85224

Picture 29



south side

Picture 30



note the dark squares below the roof line , more pockets of moisture.

DEC Building Consultants

PICTURES PAGE

Report # : Dobson medical 1

Client:

Subject Property

Schedule Date : Saturday, March 24, 2007

Dobson Medical
Chandler, AZ 85224

Picture 31



above the fogged windows.

Picture 32



clear above windows but
moisture below them.

DEC Building Consultants

PICTURES PAGE

Report # :Dobson medical 1

Client:

Schedule Date : Saturday, March 24, 2007

Subject Property

Dobson Medical
Chandler, AZ 85224

Picture 33



Picture 34



DEC Building Consultants

PICTURES PAGE

Report # : Dobson medical 1

Client:

Subject Property

Schedule Date : Saturday, March 24, 2007

Dobson Medical
Chandler, AZ 85224

Picture 35



second view of corner of building

Picture 36



Description
latent moisture in the wall
(dark areas)

DEC Building Consultants